

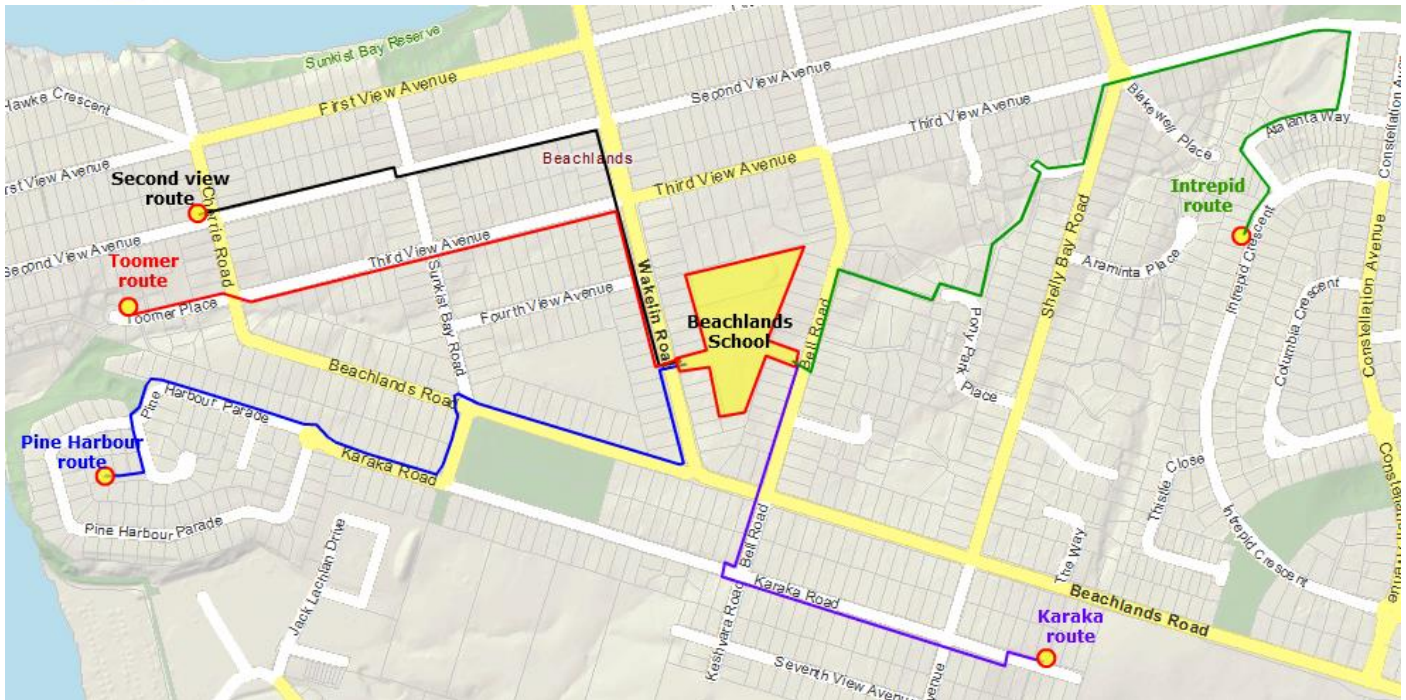

Beachlands School Walking School Buses

Travelwise School



Toomer route:

Meet at the end of the Toomer PI cul-de-sac at 7.55am on Tuesday and 8.20 am on Thursday.
Contact: *Jakki Taylor* catsnjakks@gmail.com to join

Intrepid route:

Meet outside 37 Intrepid Crescent at 7.45am daily. The WSb also stops by the kindergarten at the roundabout at the intersection of Third View Ave, Blackwell and Shelly Park Roads at 8am. And runs daily in the afternoons.
Contact: *Maria Currell* mariacurrell16@gmail.com to join

Karaka route:

Bus stop 1: Leaves from outside 3 Karaka Road at 8am daily.
Bus stop 2: Meet at the corner of Karaka Road and Artists Ave at 8.05am.
Bus stop 3: Meet at the corner of Karaka Road and Keshvara Road at 8.10am.
Contact: *Kelly Norris* on 021 127 9426 or kellygies49@hotmail.com to join

Pine Harbour route:

Meet at the end of Harbourside Court at 8am daily. Currently the route is all on scooters or bikes but they are happy to take walkers too. They get to the roundabout at Pine Harbour Parade and Karaka Road at 8.05am.
Contact: *Joelene Lendrum* joelene_lendrum@yahoo.co.nz to join

Second View route:

Meet at the corner of Second View Ave and Cherrie Road at 8am daily.
Contact: *Jana Wade* Jwade06@hotmail.co.uk to join

Join our Facebook page:
Beachlands Walking School Bus

If you want more information or to start your own route please contact
Vicky Vicky.mailei@aucklandtransport.govt.nz ; 021 816 327 ; 447 4823
Or visit www.at.govt.nz/walkingschoolbus

